

Codman Valve

Thomas Tran, MD

Codman Valve

- programmable valve attached to VPS catheter
- a neurosurgeon can change non-invasively the opening pressure of a shunt system before and after implantation using a handheld magnetic device

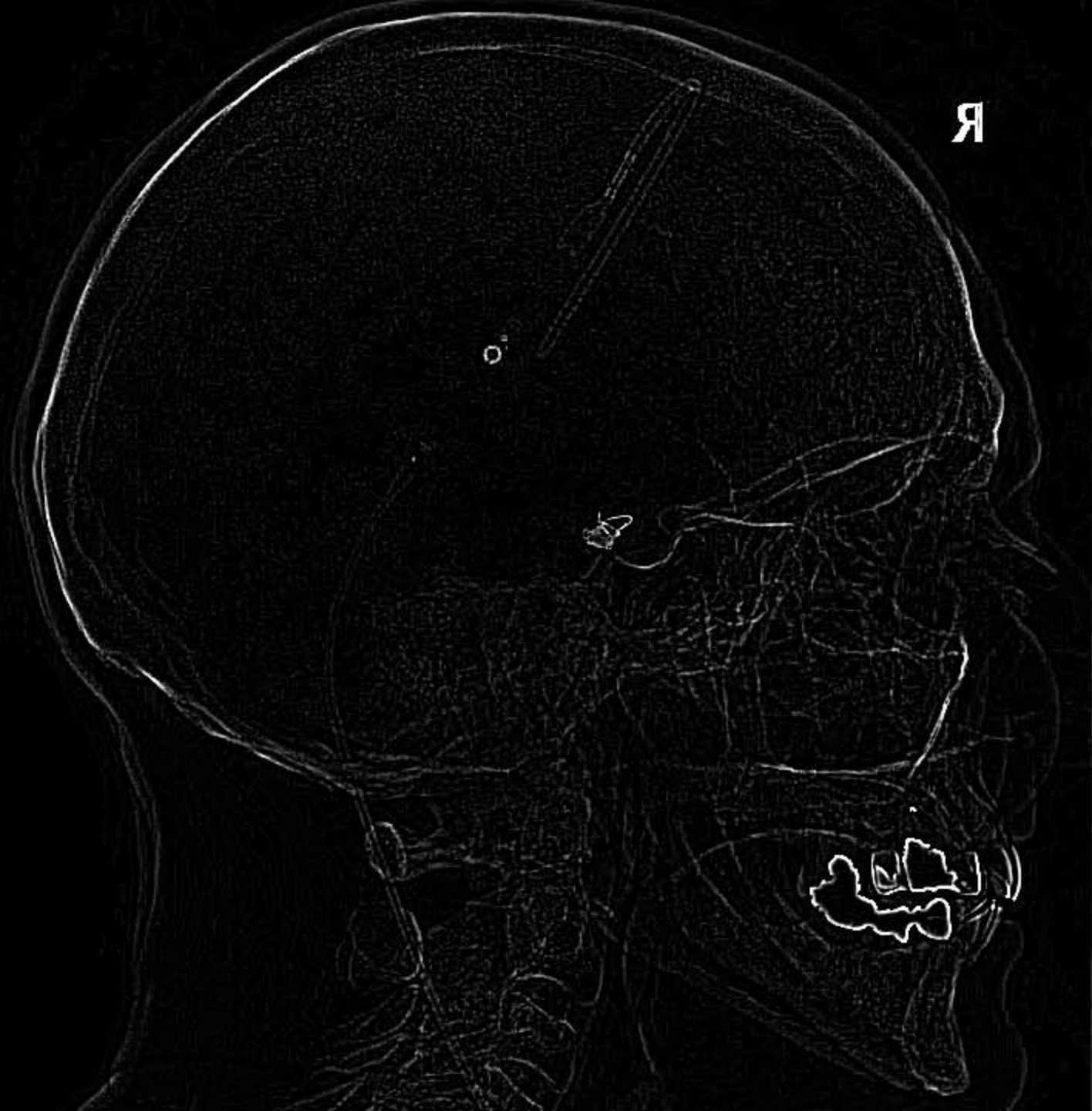

Codman Valve

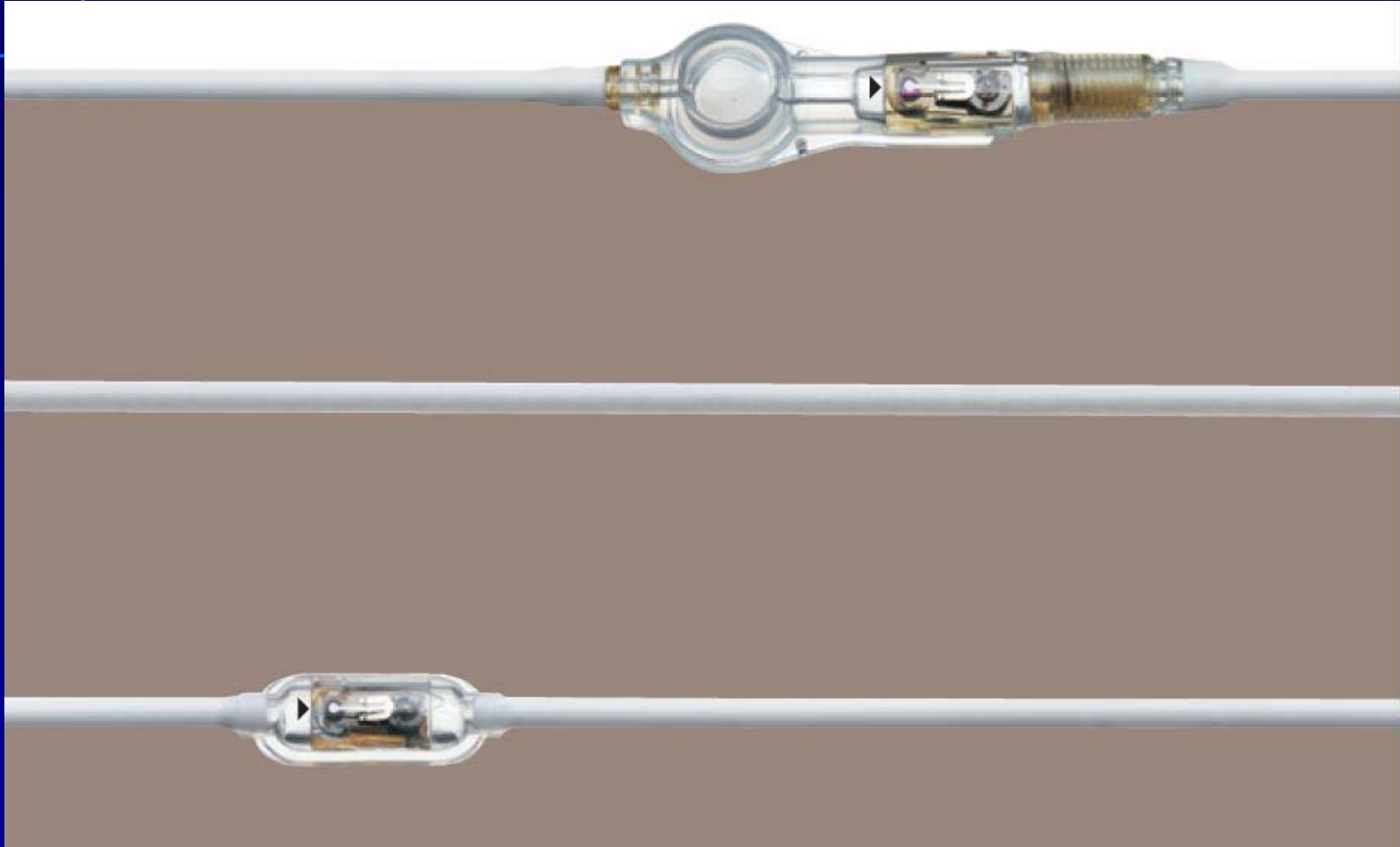

Codman Valve

Programming Unit #82-3190

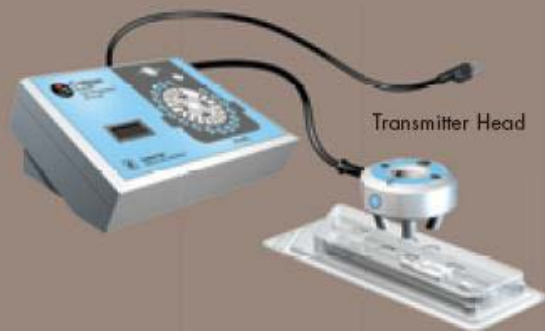

Packaging Blister

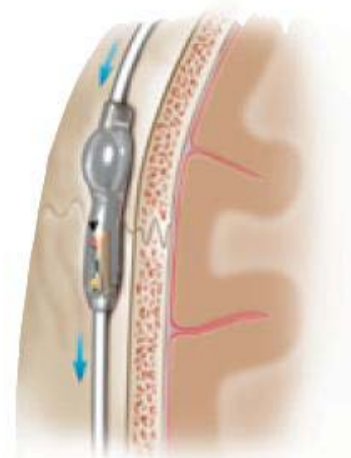
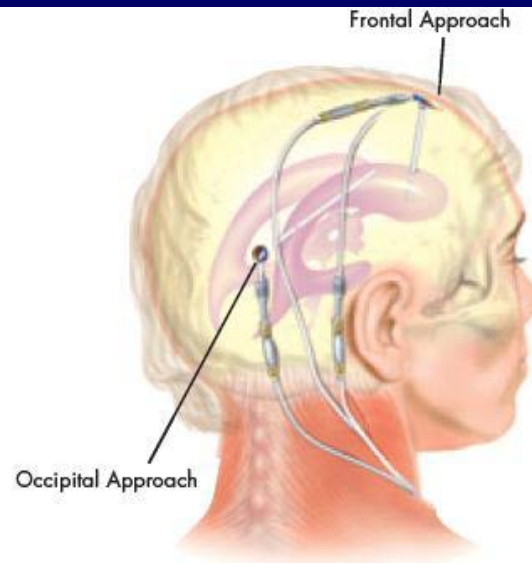
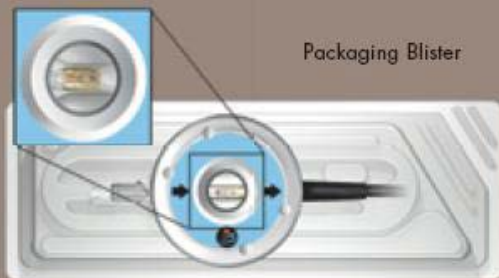

Codman Valve



Codman Valve Setting

- Line up the larger outer marker(central marker) to the 12 oclock position
- Line up the smaller outer marker (radiopaque marker) to the 1 oclock position.
- Read the oclock position of the valve by the lucency (cam indicator) within the dial.

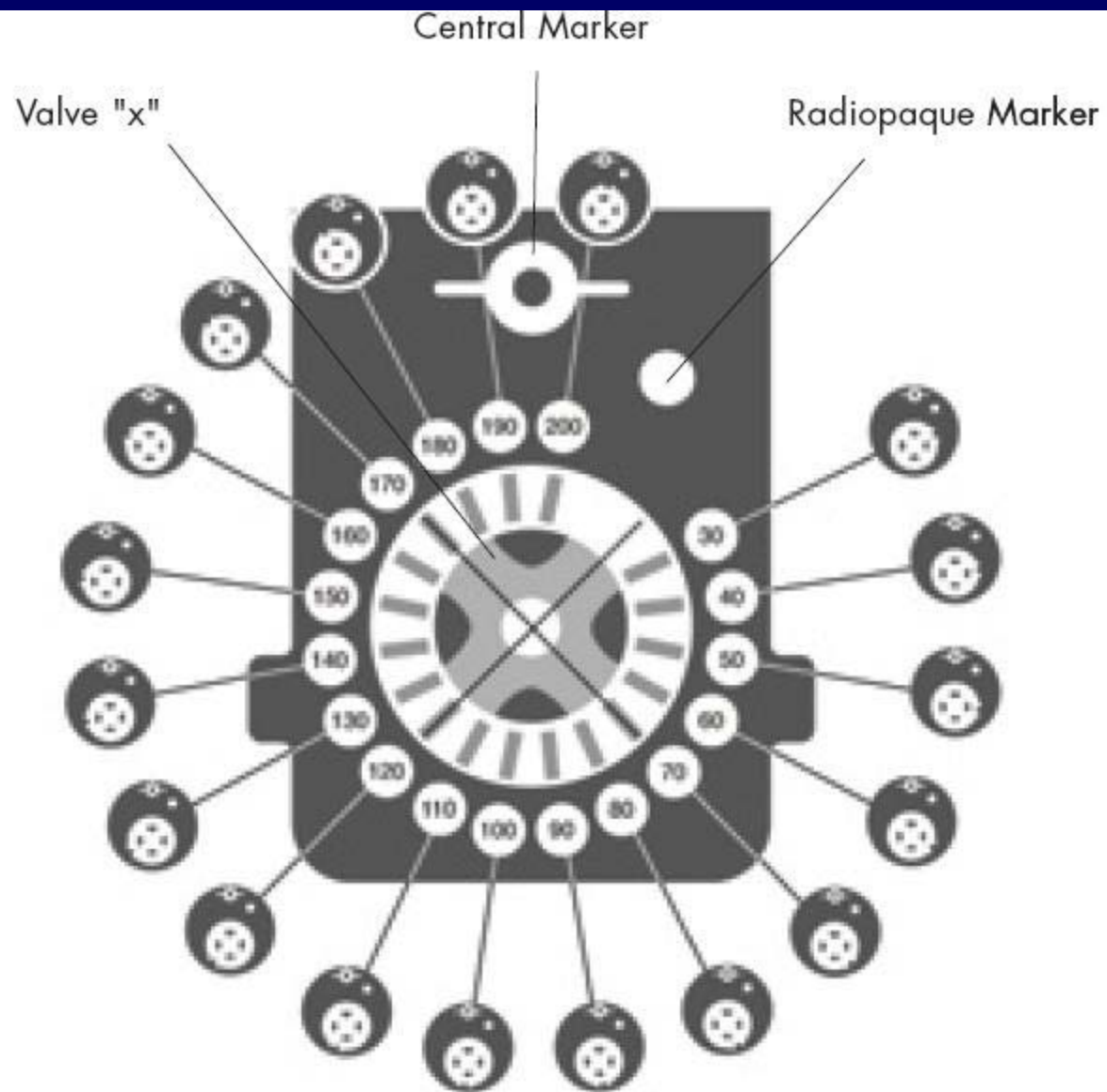

Note: Remember to verify valve pressure setting after an MRI.



MRW
L

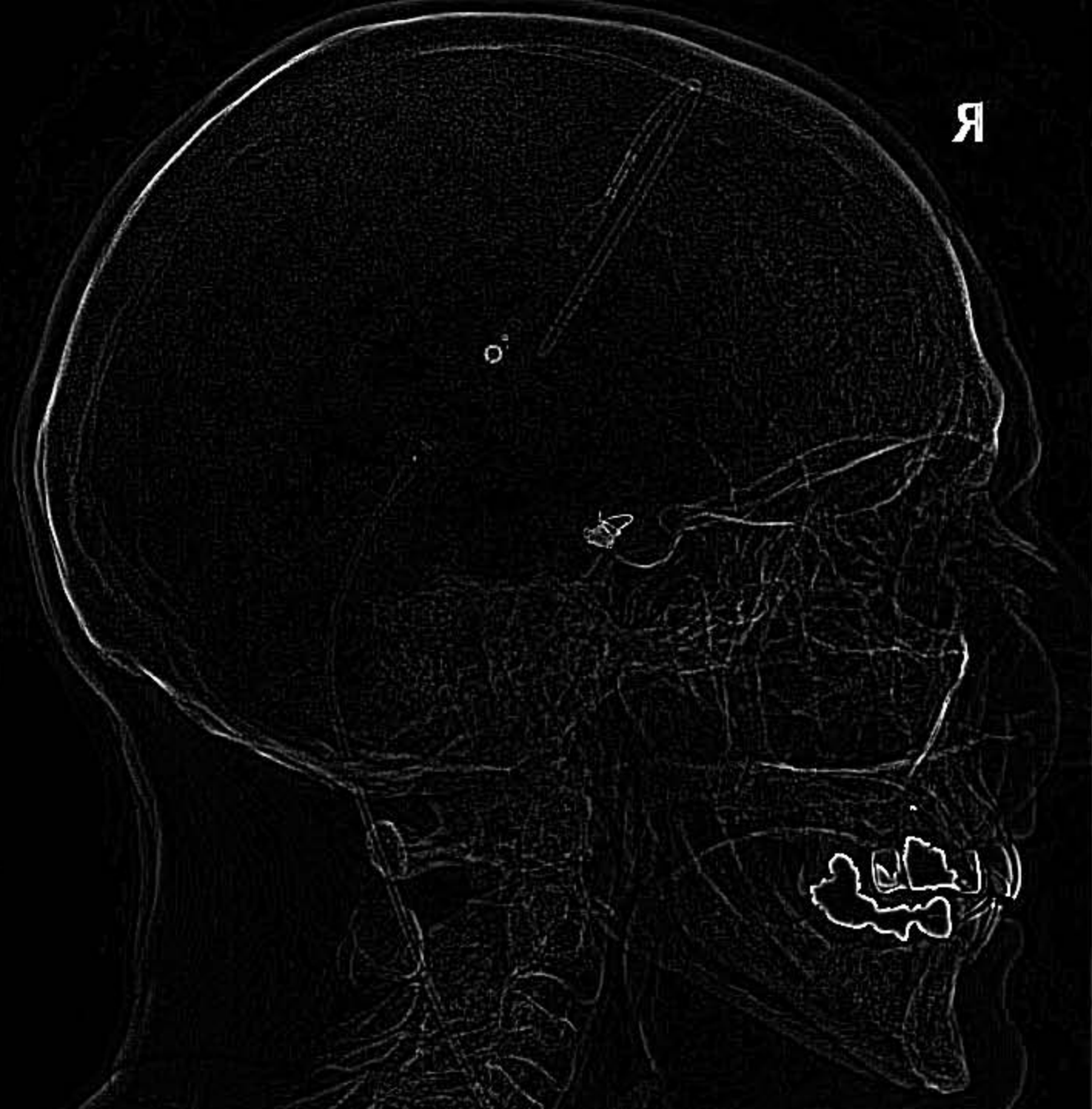

R

